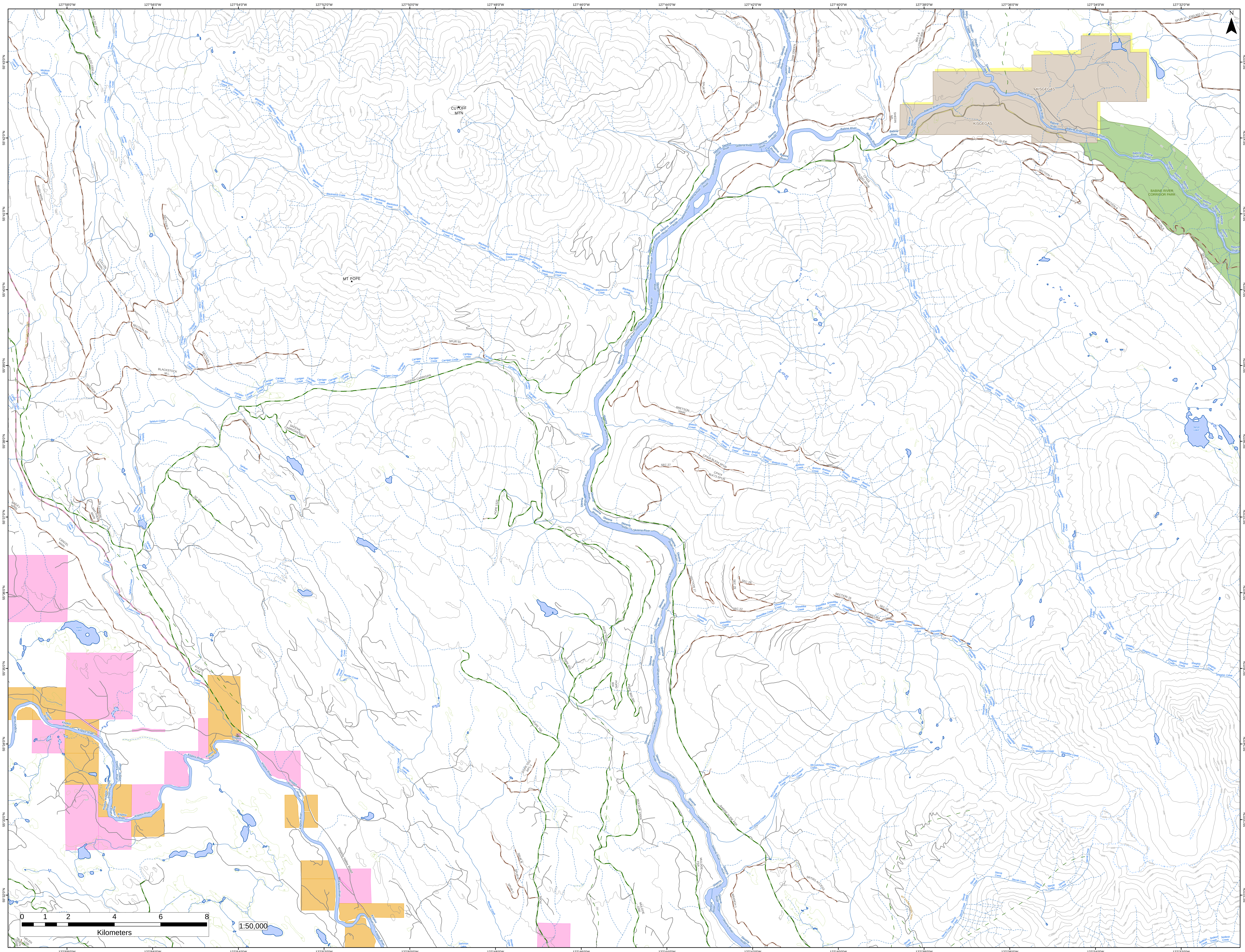
127°58'0"W
127°56'0"W
127°54'0"W
127°52'0"W
127°50'0"W
127°48'0"W
127°46'0"W
127°44'0"W
127°42'0"W
127°40'0"W
127°38'0"W
127°36'0"W
127°34'0"W
127°32'0"W
55°43'0"N
55°42'0"N
55°41'0"N
55°40'0"N
55°39'0"N
55°38'0"N
55°37'0"N
55°36'0"N
55°35'0"N
55°34'0"N
55°33'0"N
55°32'0"N
N
CUTOFF MTN
MT POPE
KISGEGAS
BABINE RIVER CORRIDOR PARK
Skeena River
Babine River
Kispiox River
Blackstock Creek
Carrigan Creek
Larmer Creek
Mooluck Creek
Tahtlum Creek
Cullon Creek
Bretson Creek
Shegisic Creek
Shewilliba Creek
McCutcheon Creek
Sterritt Creek
Sediesh Creek
Murder Creek
Shedin Creek
Sam Green Creek
Kline Lake
Janze Lake
Sammon Lake
KULDO 2500
KULDO 2300 A
BUSH MAIN
CULLON MAIN
SECTION 5
SECTION 50
SECTION 3
SECTION 1
BLACKSTOCK M.L.
SKEENA CARRIGAN
SKEENA CARRIGAN 500
SPUR E
SC 230
BAILEY MAIN
MATTHEW MAIN
ROBERT RD
CANCEL MAIN
KULDO FSR
YUKON TELEGRAPH TRAIL
SPUR 50
SPUR 84
BRANCH 83
SAM GREEN
CP460 SPUR
800-1 & LOWER 800-2
BRANCH 11-TO 802-11
SPUR 17 - END 802-17
SHEDIN M/L
BIG SLIDE
CP416 BLK62 SPUR
SECTION 7
SECTION 8
SECTION 9
SECTION 10
BRETSON MAIN
SEC 27
CP416 BLK54 SPUR
CP414 BLK73 SPUR
POPE 1520
POPE 1000
POPE 900
POPE 800
POPE 800-300
POPE 700
POPE SSS RP1-1
SPUR B
SPUR A
SPUR C
POPE
SECTION 17
SEC 29
SEC 28
SEC 22
SECTION 16
SEC 26
SHEWILLIBA
MULDOE 1000A
MULDOE 1000
MULDOE FSR
BABINE SLIDE FSR
SRT001 ACCESS
BRANCH 1
MT THOMLINSON TRAIL
Kispiox Valley Road
HELEN 1200
0 1 2 4 6 8
Kilometers
1:50,000